Flying Yiddish Tune Set

Traditional

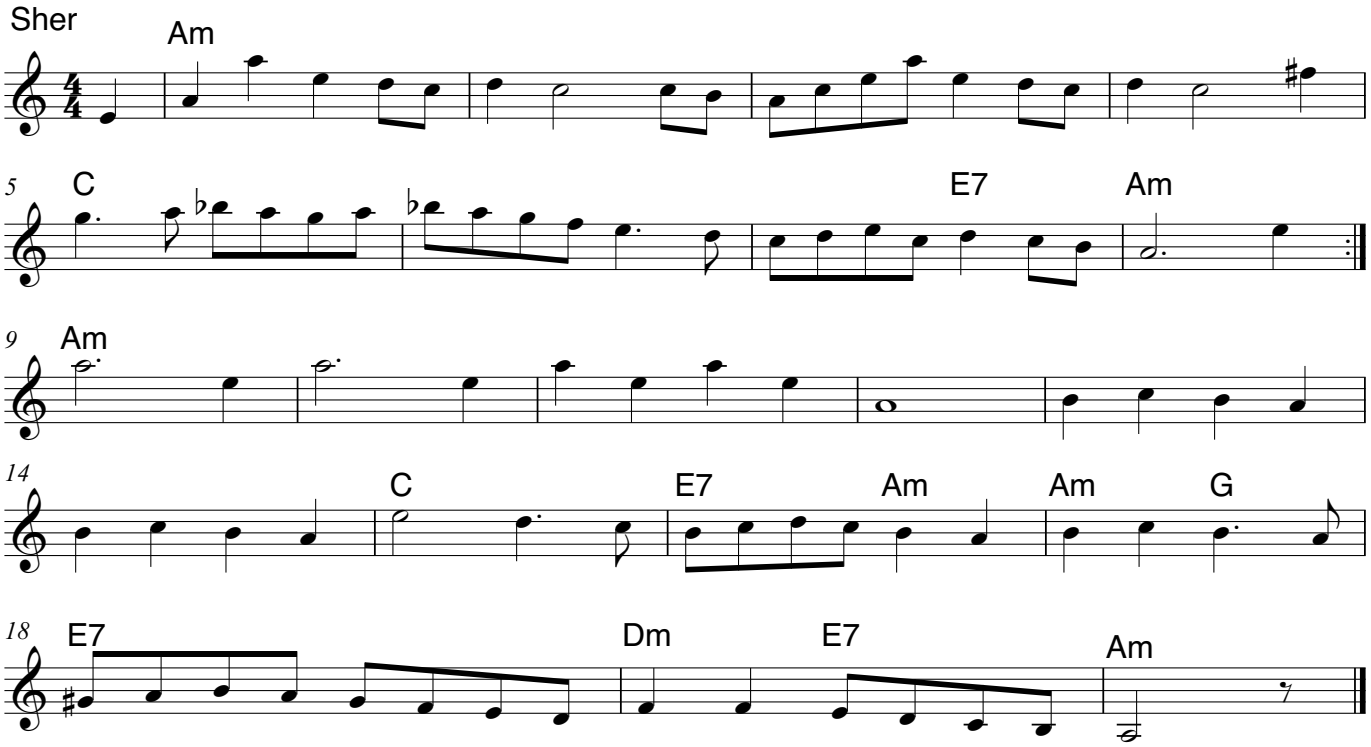

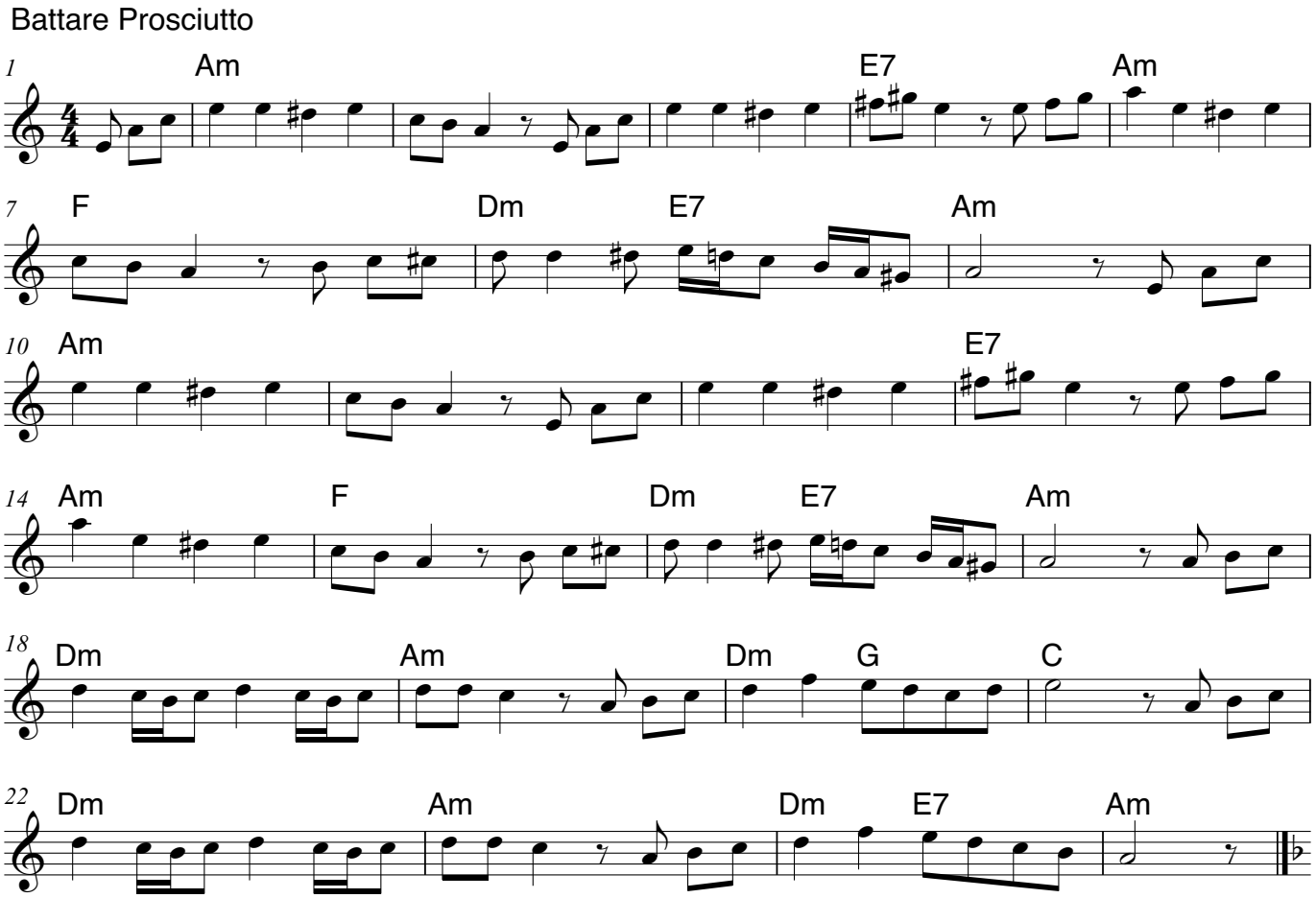

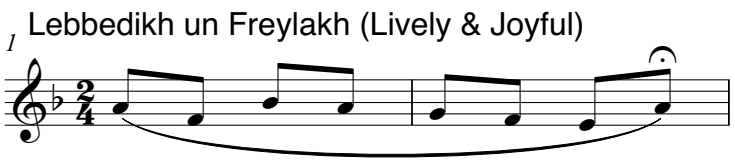

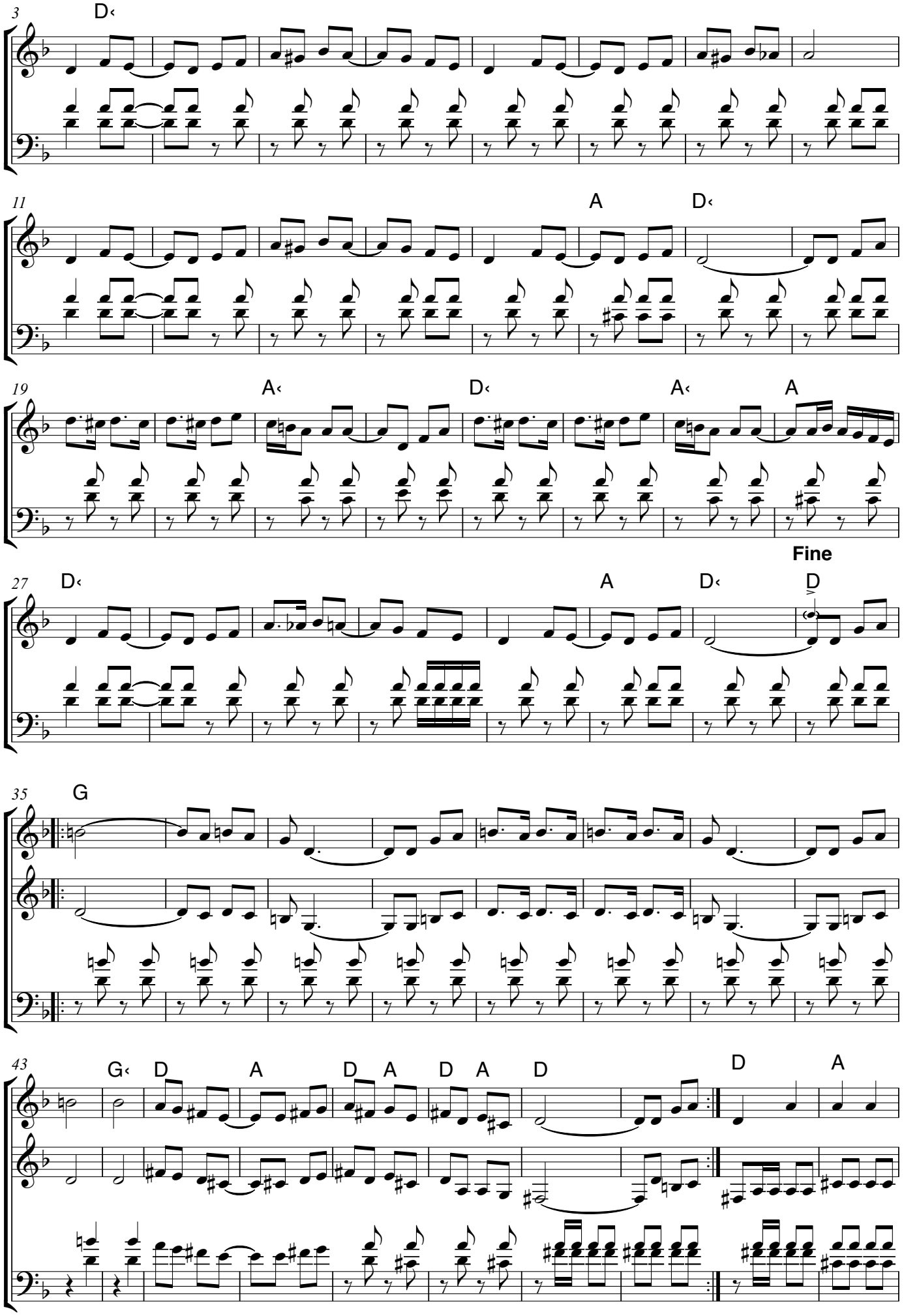
3
D‹
11
A
D‹
19
A‹
D‹
A‹
A
27
D‹
A
D‹
Fine
D
35
G
43
G‹
D
A
D
A
D
A
D
D
A